For Flight Simulation and non commercial use only !
Courtesy of Austro Control GmbH

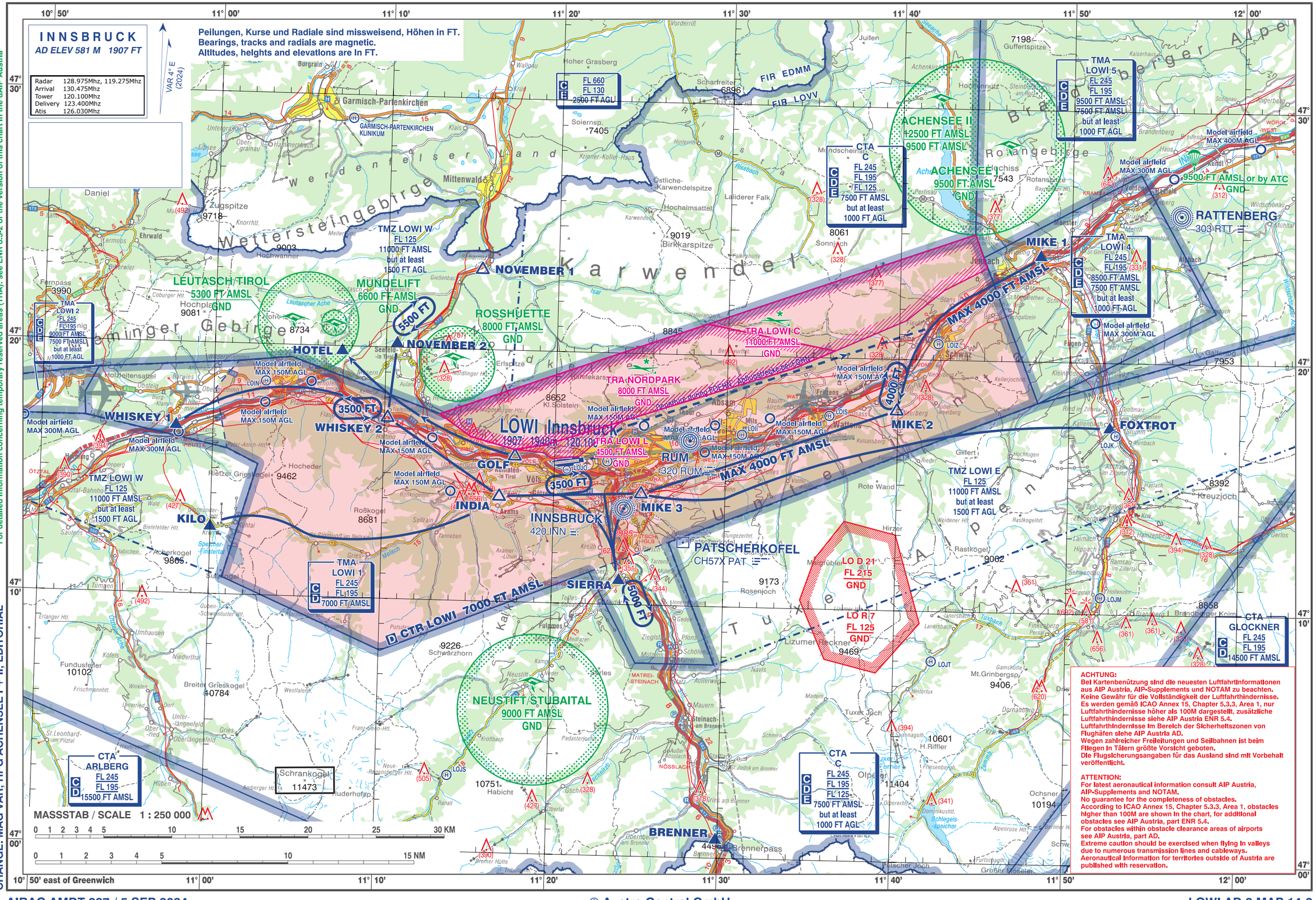

"Topographic base" by BEV - Bundesamt für Eich-und Vermessungswesen, used under CC BY / content and color selection according to the function of the chart

Stand der topographischen Grundkarte: 1 JUL 2016
Date of topographic base:

© Austro Control GmbH